

ELEVATION

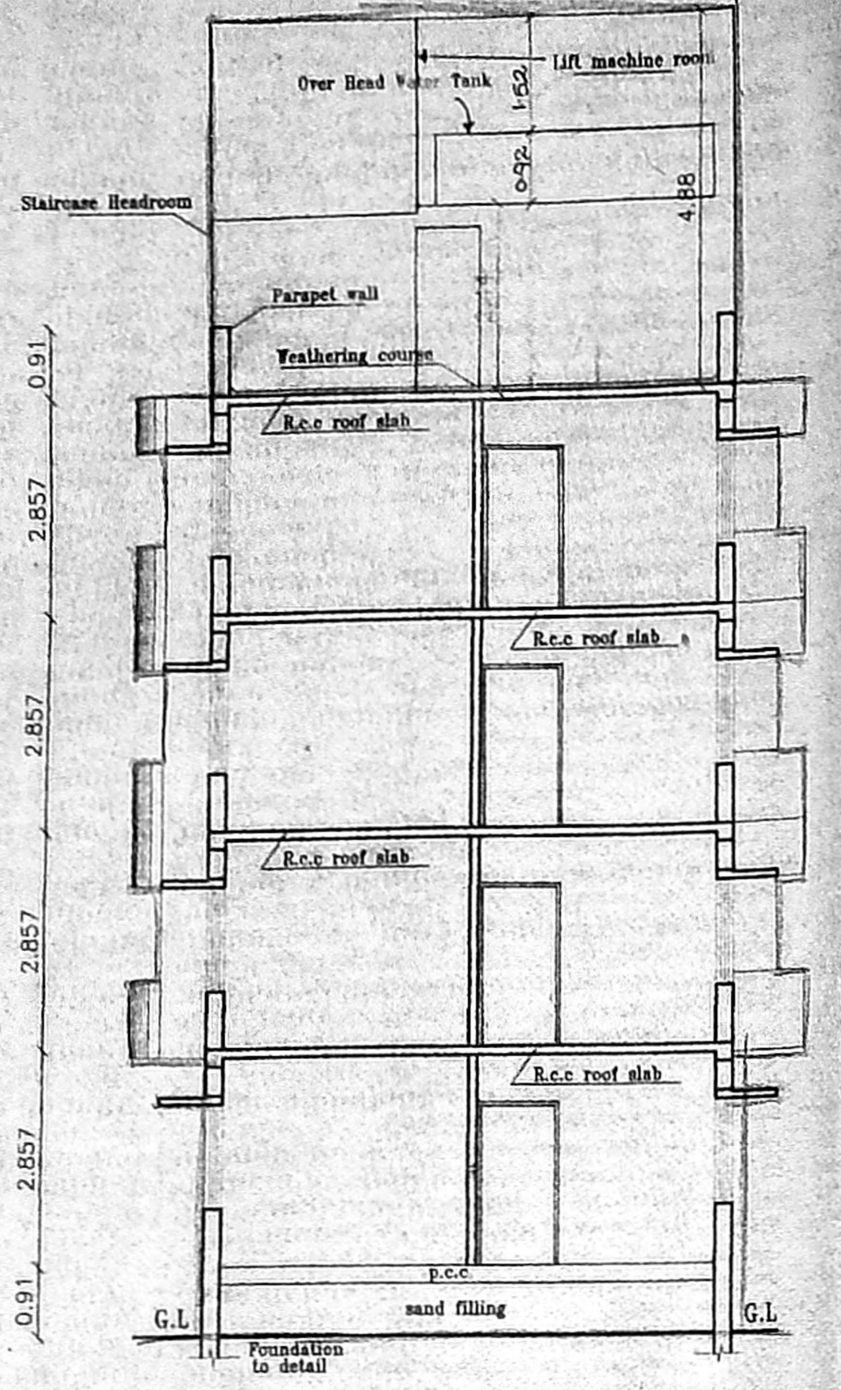

SECTION AT 'A-A'

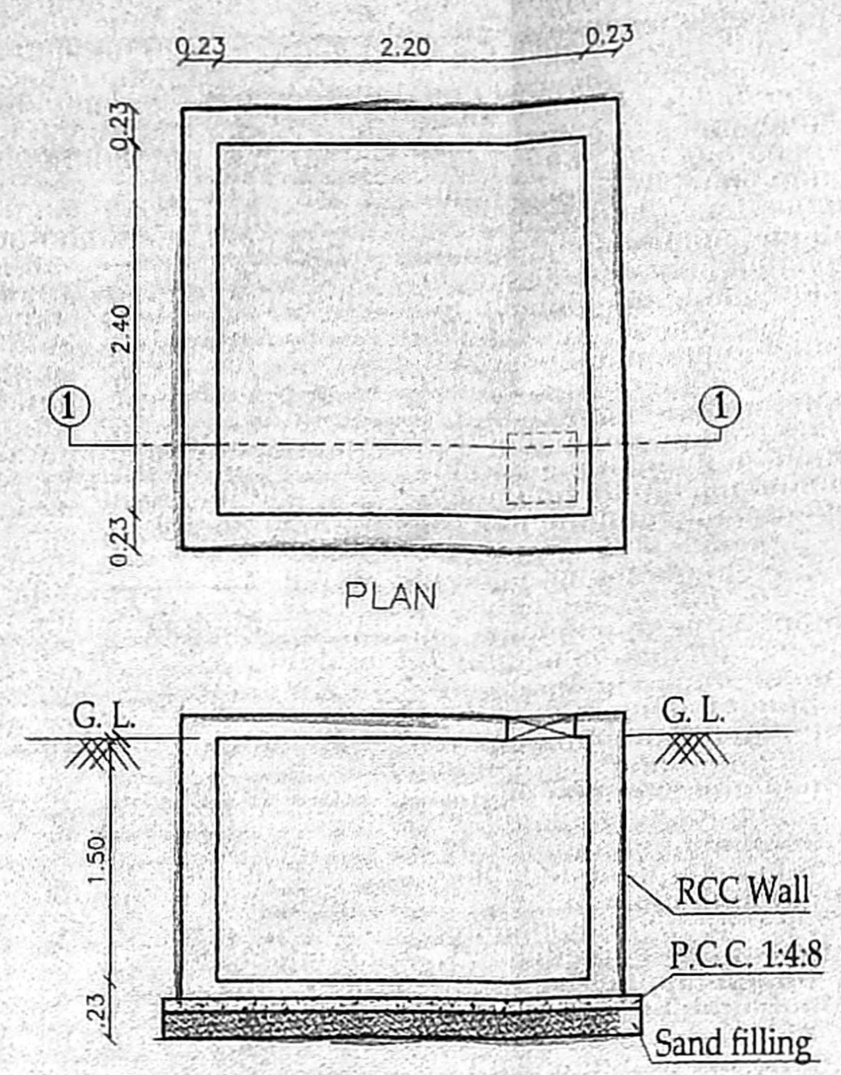

SUMP DETAIL
(SCIENTIFICALLY SEALED)

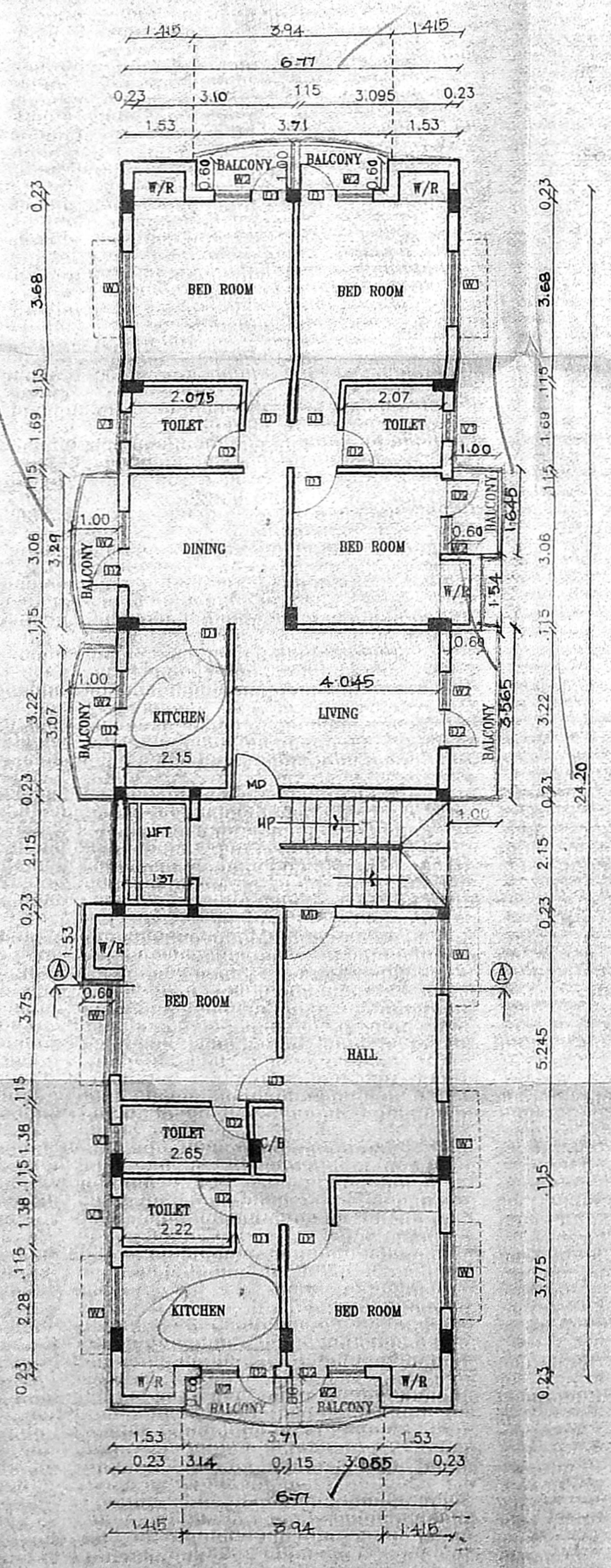
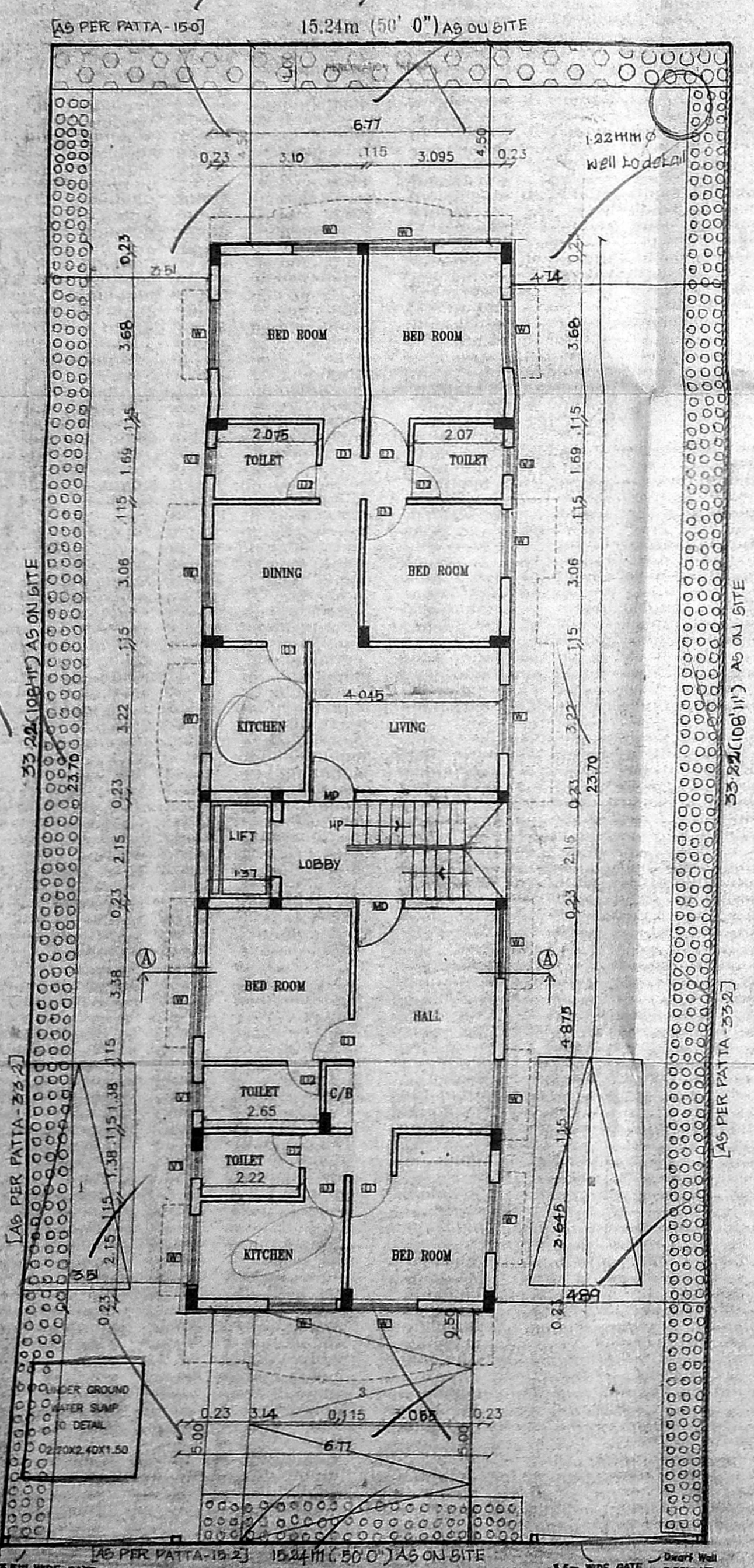

TERRACE FLOOR PLAN

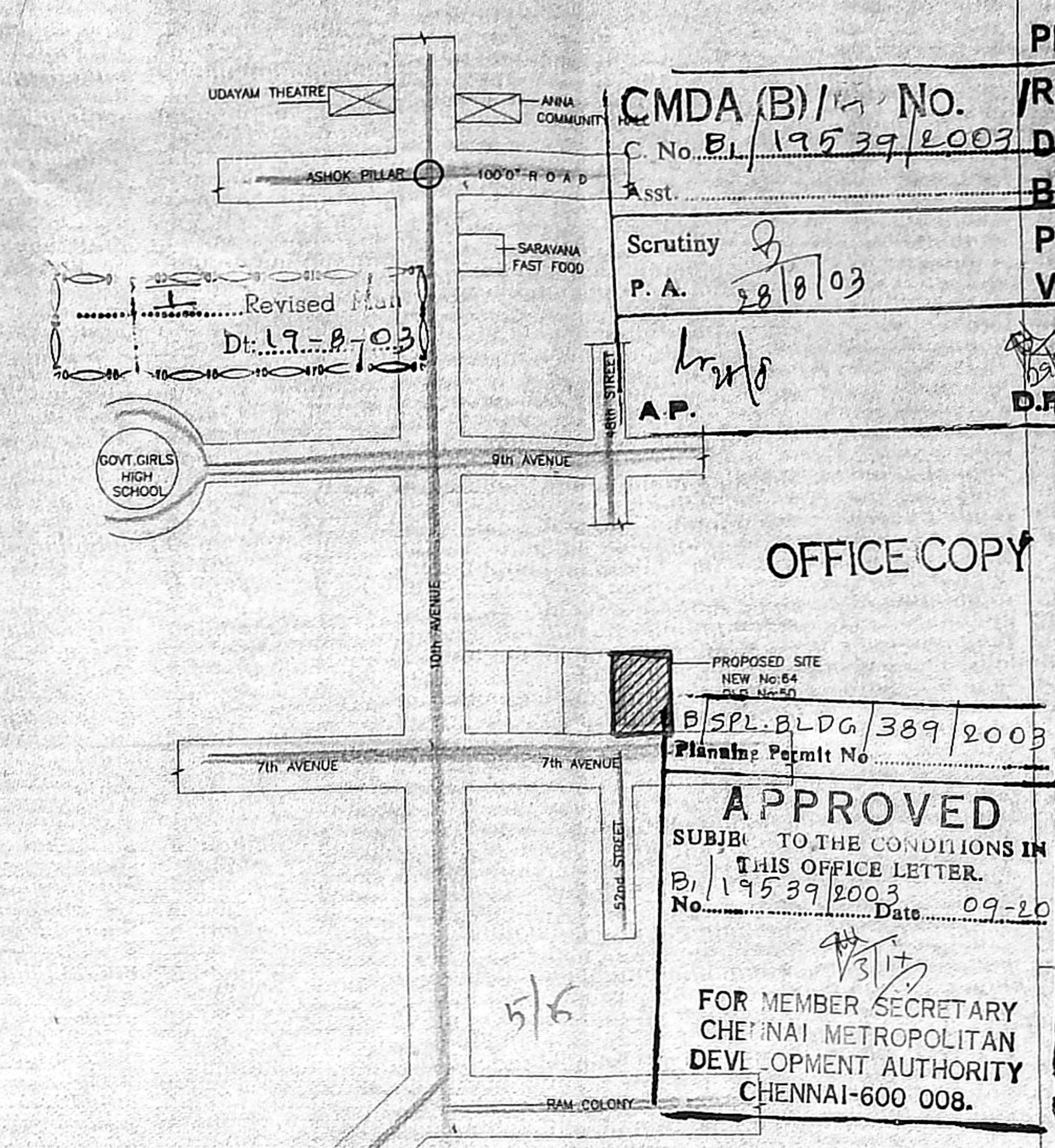

KEY PLAN
(NOT TO SCALE)

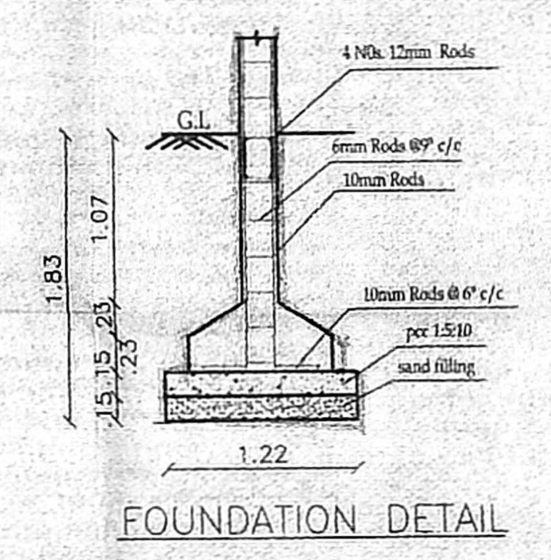

FOUNDATION DETAIL

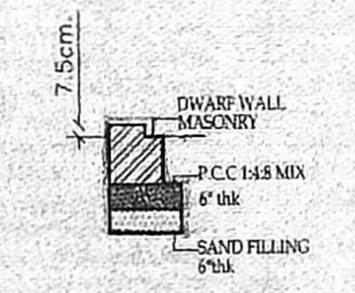

DWARF WALL TO DETAIL

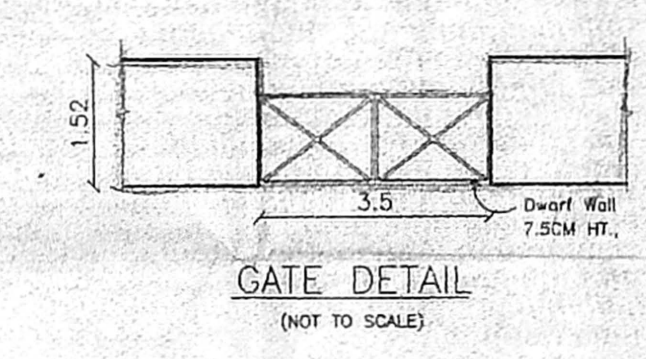

GATE DETAIL
(NOT TO SCALE)

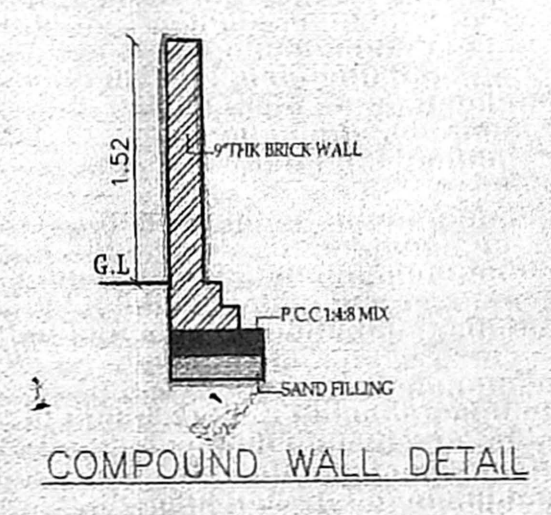

COMPOUND WALL DETAIL

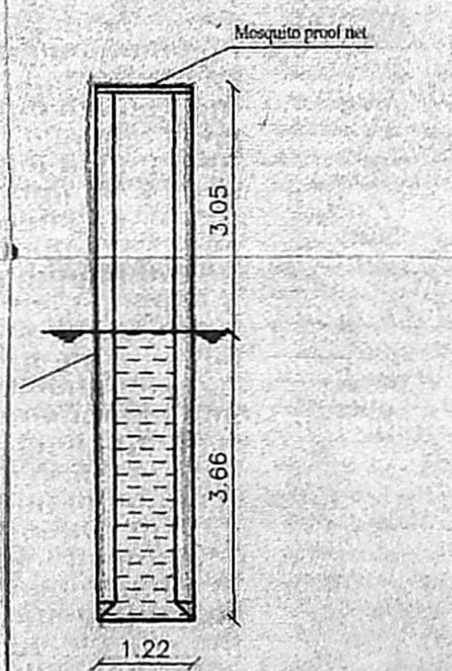

SECTION



PLAN

DETAILS OF WELL

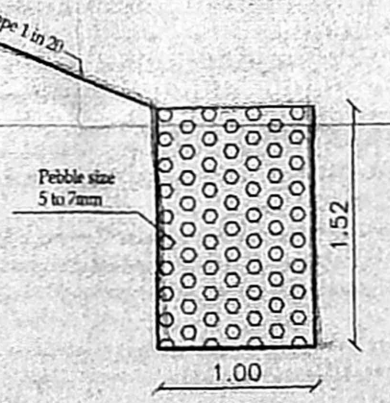

DETAILS OF PERCOLATION TRENCH

PLAN SHOWING THE PROPOSED RESIDENTIAL BUILDING AT PLOT NO-883 DOOR NO 64 (NEW), 50 (OLD) TS. NO. 73, BLOCK NO. 57 KODAMBAKKAM PUDUR PART I (ASHOK NAGAR) KODAMBAKKAM VILLAGE.

CMDA (B) No. B/19539/2003
Scrutiny P. A. 28/10/03
A.P.

APPROVED
SUBJECT TO THE CONDITIONS IN THIS OFFICE LETTER.
No. B/19539/2003 Date 09-20-03
FOR MEMBER SECRETARY
CHENNAI METROPOLITAN
DEVELOPMENT AUTHORITY
CHENNAI-600 008.

SCHEDULE OF JOINTS

MD	MAIN DOOR	1.07x2.13
D1	DOOR	0.91x2.13
D2	DOOR	0.76x2.13
W1	WINDOW	1.52X1.37
W2	WINDOW	1.22X1.37
V1	VENTILATOR	0.60X0.60

AREA STATEMENT

PLOT AREA	501.50	sq.m
GROUND FLOOR	160.449	sq.m
FIRST FLOOR	187.465	sq.m
SECOND FLOOR	187.465	sq.m
THIRD FLOOR	187.465	sq.m
TOTAL AREA	722.844	sq.m
F.S.I	1.44	
PLOT COVERAGE	37.59%	

COLOUR INDEX

BOUNDARY	
ROAD	
PROPOSED	

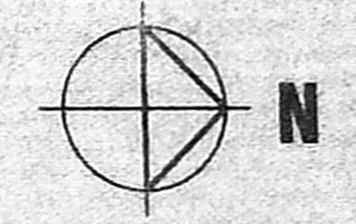

All dimensions are in meter.
SCALE 1:100

U. Pa...
Power Agent for Mr. R. Mohan & Mrs. Thangamani R. meen
OWNERS SIGNATURE

Palanivelu
Palanivelu Viswanathan
ARCHITECT AND INTERIOR DESIGNER
CA. No. : CA/97/22319
#9718/11, K.P. KAIL STREET,
SAIDAPET, CHENNAI - 600 015.
PHONE : 98410 13640

LICENSED SURVEYOR

60' 0" (18.29 M) WIDE ROAD
SITE CUM GROUND FLOOR PLAN